

4-H Online- Upload Paperwork

Please use this packet to help you make upload paperwork. Follow the instructions, if you have any questions, please contact Taylor Stevens stevens.1068@osu.edu, Kara Colvin colvin.53@osu.edu or Greg Meyer Meyer.213@osu.edu.

For those that want help, please email Taylor Stevens stevens.1068@osu.edu

Use Google Chrome or Mozilla Firefox as your internet browser for optimal performance. Do not use Internet Explorer.

To enter your entries, please go to:

v2.4honline.com

4-H Members:

1. Using your 4-H Online family email and password (the same email and password that you used to complete 4-H enrollment), log back into your profile. Go to v2.4honline.com. All 4-H exhibitors have a profile. Click “Sign In”

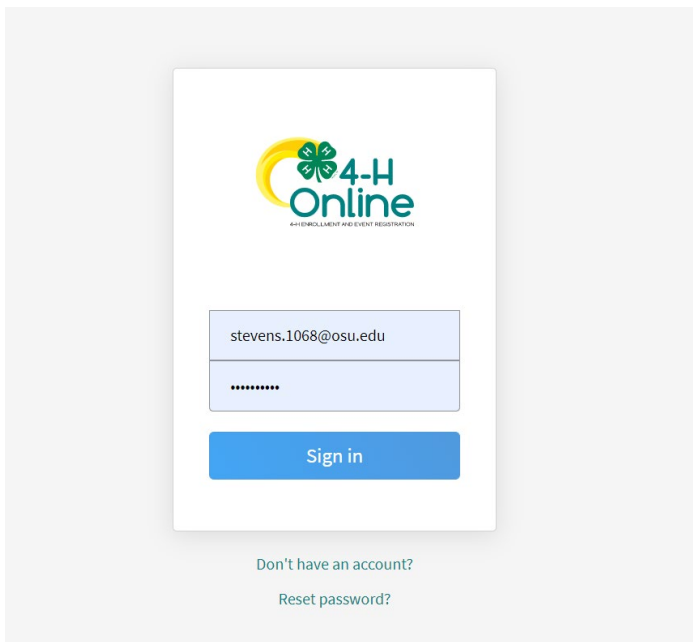

2. Click “view” by the member’s name you would like to add an animal for.

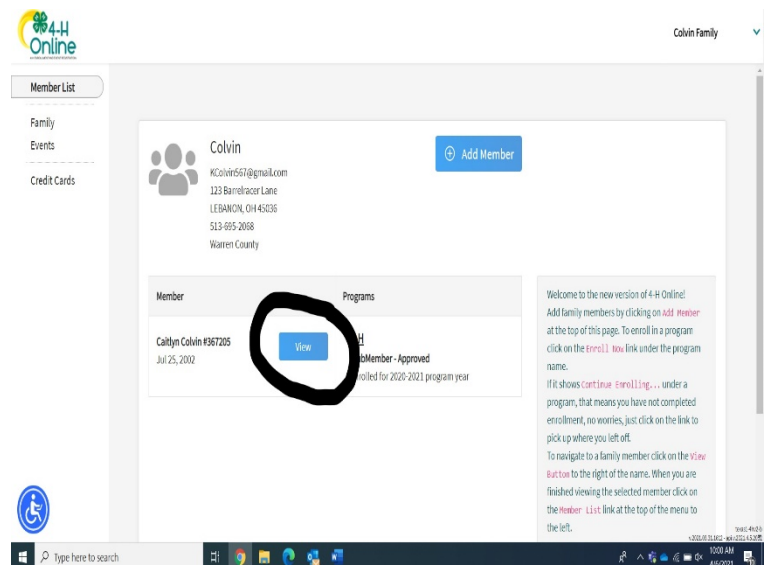

3. Click “Animals” on the left hand panel.

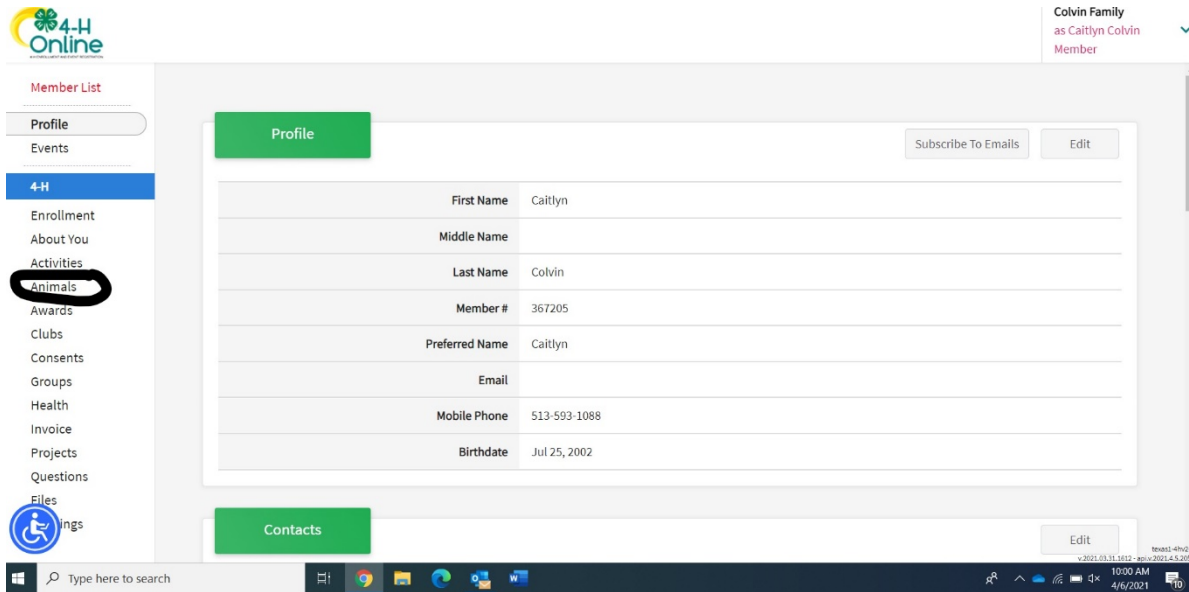

4. Click “Add Animal” In the top right corner

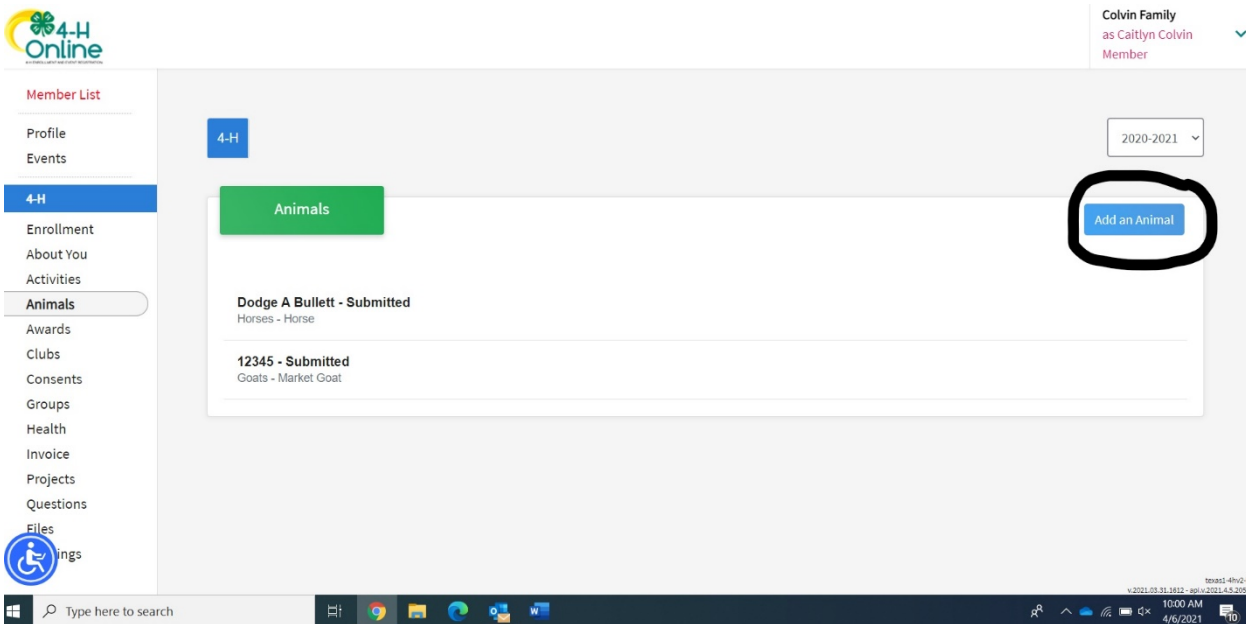

5. Select the “type of animal” you are enrolling from the list. Under “identifier” put scrapie farm ID & animal number.

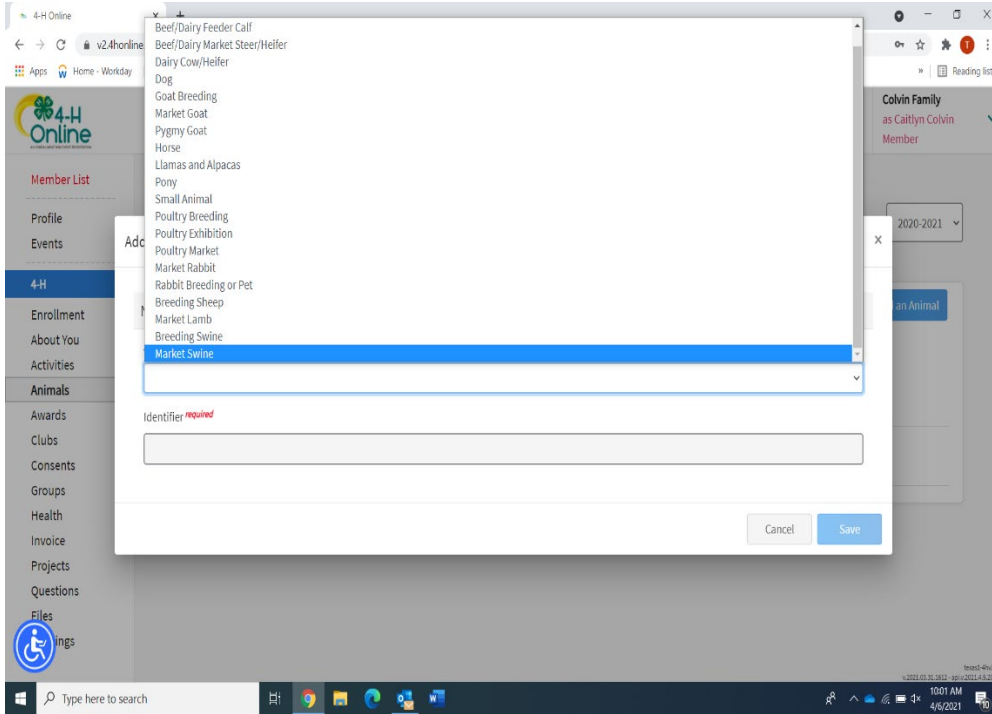

6. Fill in the blanks with animal information. The last page of this help sheet explains which sections are required and what to include for each section.

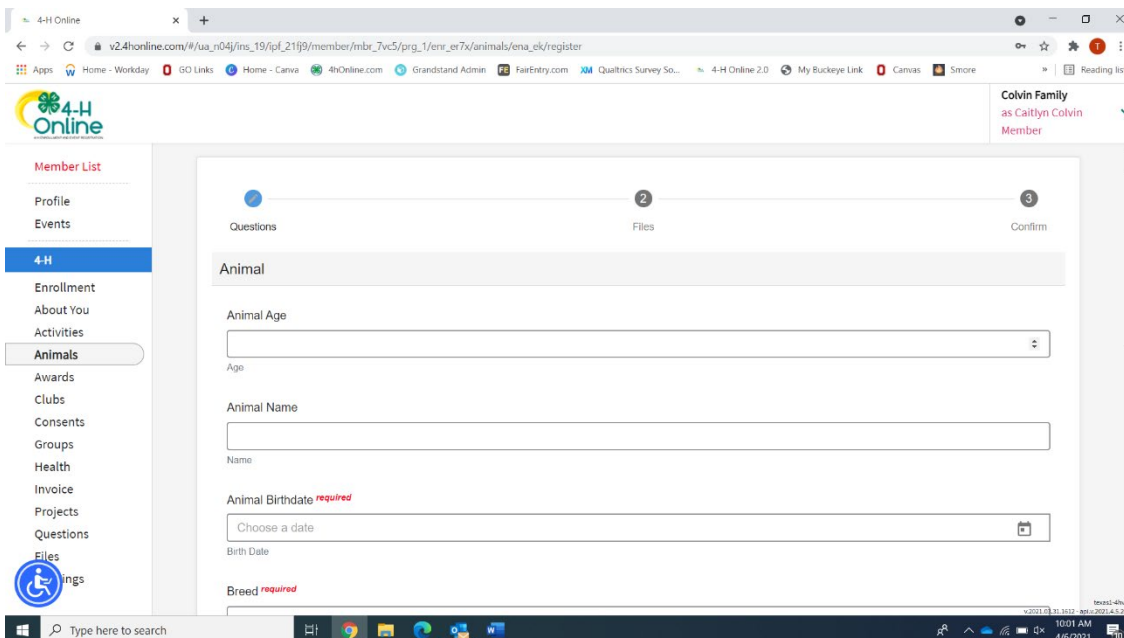

7. You will upload a front, left side, right side image of your animal along with a picture of their scrapie tag under “animal photo-identifier”

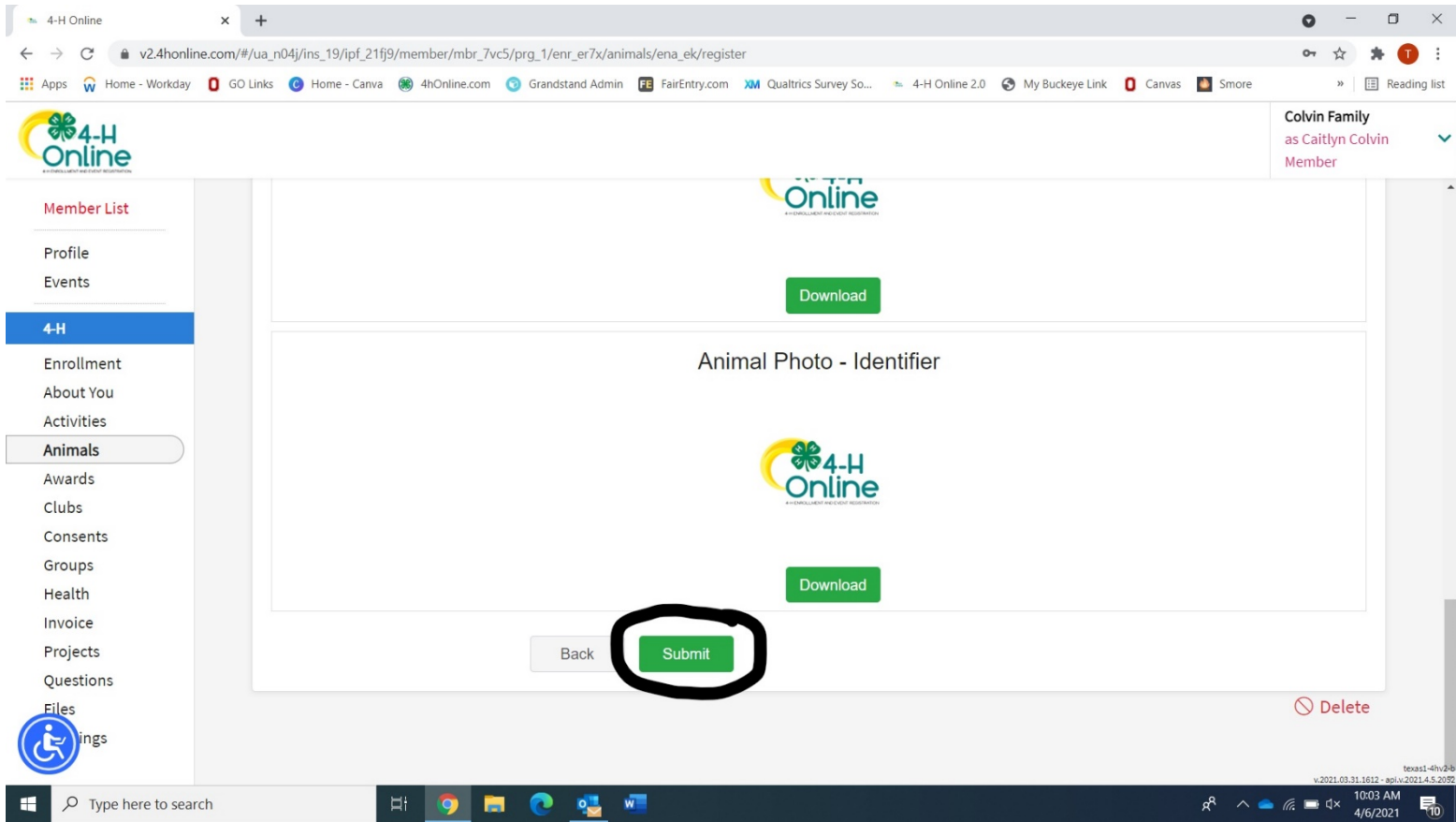

8. When everything is completed you will click “submit”

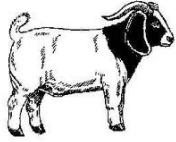

How to fill out the animal information page on 4-H Online

Market Goats

Goat – Market

- Enter one form for each market goat.
- A maximum of three goats may be entered per exhibitor.

Animal Age: Not Required.

Animal Name Required.

Birthdate: Required. Enter month, date & year (mm/dd/yyyy)

Breed: Required. Most Warren County market goats are boer.

Breeder Name: Required. Type the farm name or individual that bred your goat. This information will be used to cross-check county-born information.

Colors and Markings: Required.

County Raised: Required. Check this box if this goat was born in Warren County and is eligible for the county born class.

RFID Number: Not Required.

Sex: Required.

Tag: Required. Type the scrapie Farm ID & animal number. All goats must have a scrapie tag.

Tattoo: Not Required.

Three pictures of the goat must be attached to this animal information form. One must be a front view, left side view and right side view. A picture of the scrapie tag must also be attached under “Animal Photo-Identifier”