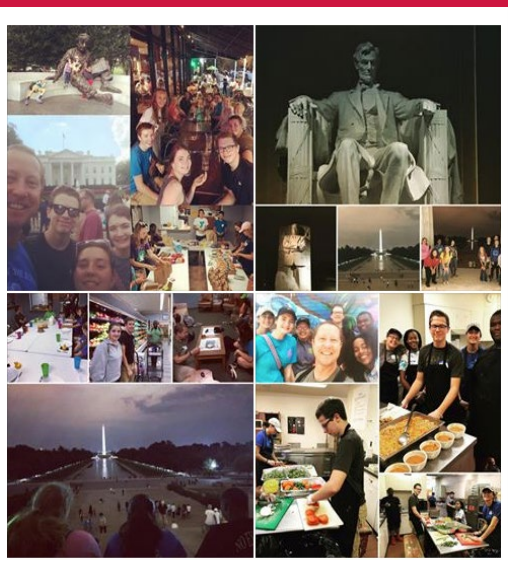

4-H URBAN IMMERSION PROJECT

September 17th – September 20th, 2020 - Washington D.C

The Urban Immersion Project is a 4-H initiative that combines cross-cultural learning, teamwork and service learning in the urban environment of Washington, DC.

Teens ages 15-18 are eligible for this 4-day service-learning experience that will build skills and abilities to prepare youth for success in a diverse workplace as well as build cultural understanding of those who are different. This experience will not be about shopping or sightseeing, although we will visit some monuments and historic sites. The cost of the experience is $170. Limited scholarship funds are also available. The 4-H Educator will contact all teen applicants to complete an additional phone interview.

Who: **Teens ages 15-18** **(by the date of the trip)**

Where: **Washington, DC**

When: **Thursday (7am), September 17th – Sunday, September 20th, 2020**

Cost: **$170** **(check payable to Warren County Extension)**
(Includes most meals, program fees, overnight lodging and transportation)

Application Deadline: **August 3rd, 2020** ***(space is limited) PLEASE WRITE CLEARLY***

Name_____Birth date_____

Address_____City_____Zip_____

Email _____Cell # _____Grade (2020-2021)_____

Parent / Guardian Contact Info: _____

THE OHIO STATE UNIVERSITY
COLLEGE OF FOOD, AGRICULTURAL, AND ENVIRONMENTAL SCIENCES

Warren.osu.edu

CFAES provides research and related educational programs to clientele on a nondiscriminatory basis. For more information: go.osu.edu/cfaesdiversity

Why are you interested in the Urban Immersion Project (UIP)?_____

_____

_____

_____

Please describe any previous leadership experiences and skills you have had that would prepare you for joining the UIP Team._____

_____

_____

_____

What do you hope to learn by participating in this experience?_____

_____

_____

_____

Briefly describe an experience or situation where you felt uncomfortable or out of place. How did you handle it?

_____

_____

_____

_____

[Note: Use additional paper if needed]

For more information: Call Steve Brady at 513.695.1311

Email / Mail Applications by August 3rd to:

OSU Extension Warren County
320 E. Silver St.
Lebanon, OH 45036
Email: Brady.111@osu.edu
Phone: 513.695.1311

THE OHIO STATE UNIVERSITY
COLLEGE OF FOOD, AGRICULTURAL, AND ENVIRONMENTAL SCIENCES
CFAES provides research and related educational programs to clientele on a nondiscriminatory basis. For more information: go.osu.edu/cfaesdiversity